Glen Cedo

1957

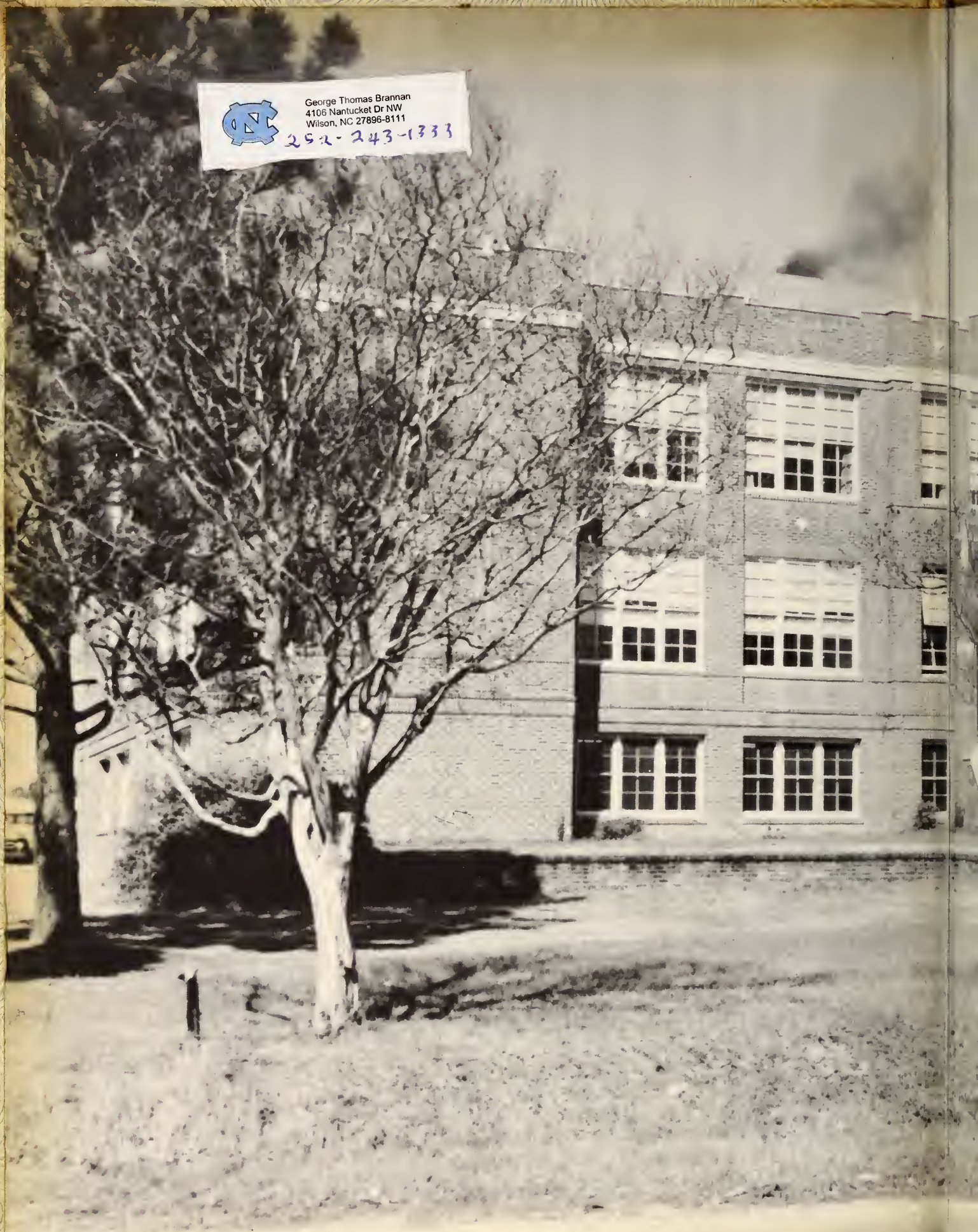

George Thomas Brannan
4106 Nantucket Dr NW
Wilson, NC 27896-8111
252-243-1333

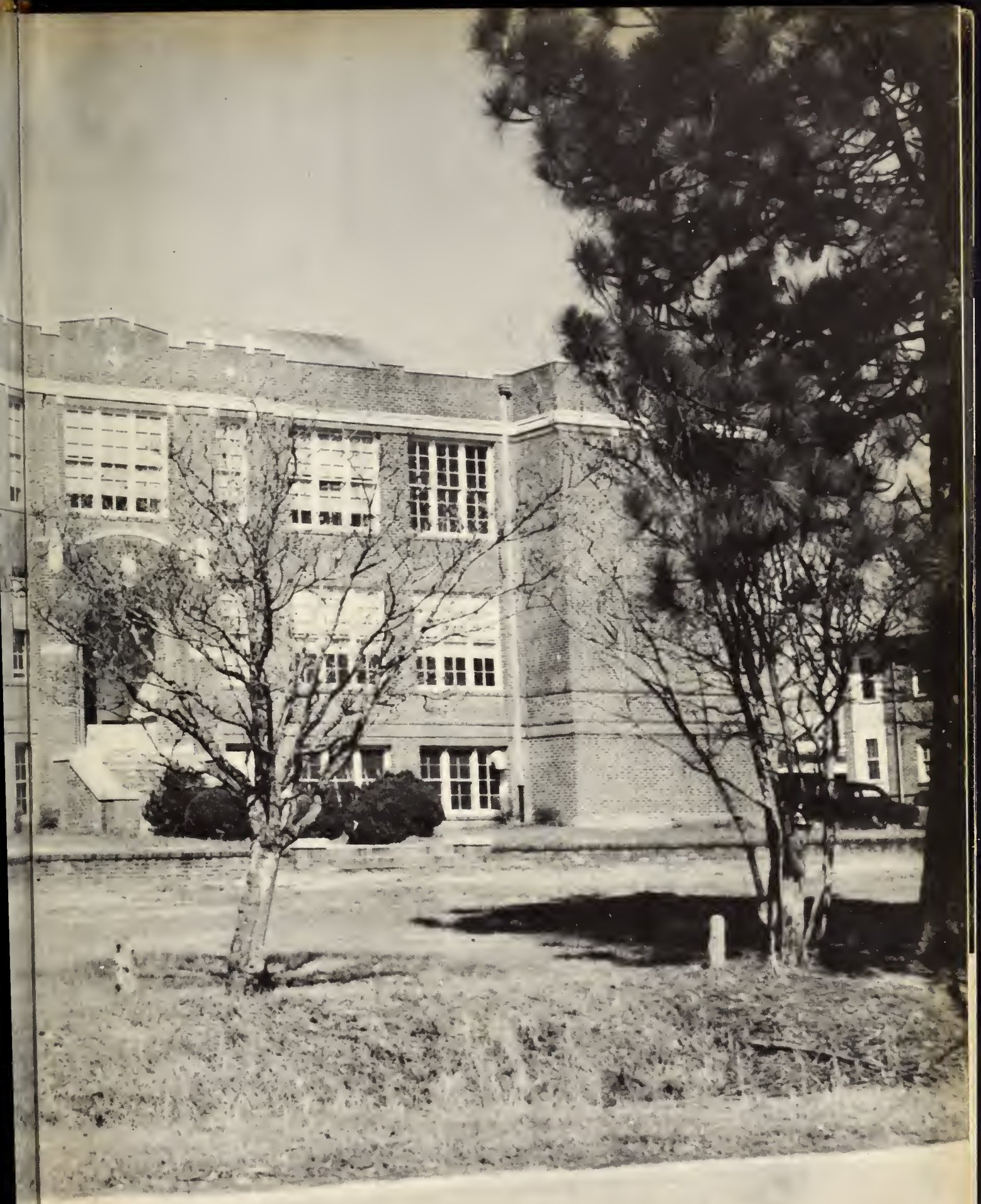

The 1957 Glen-Cedo

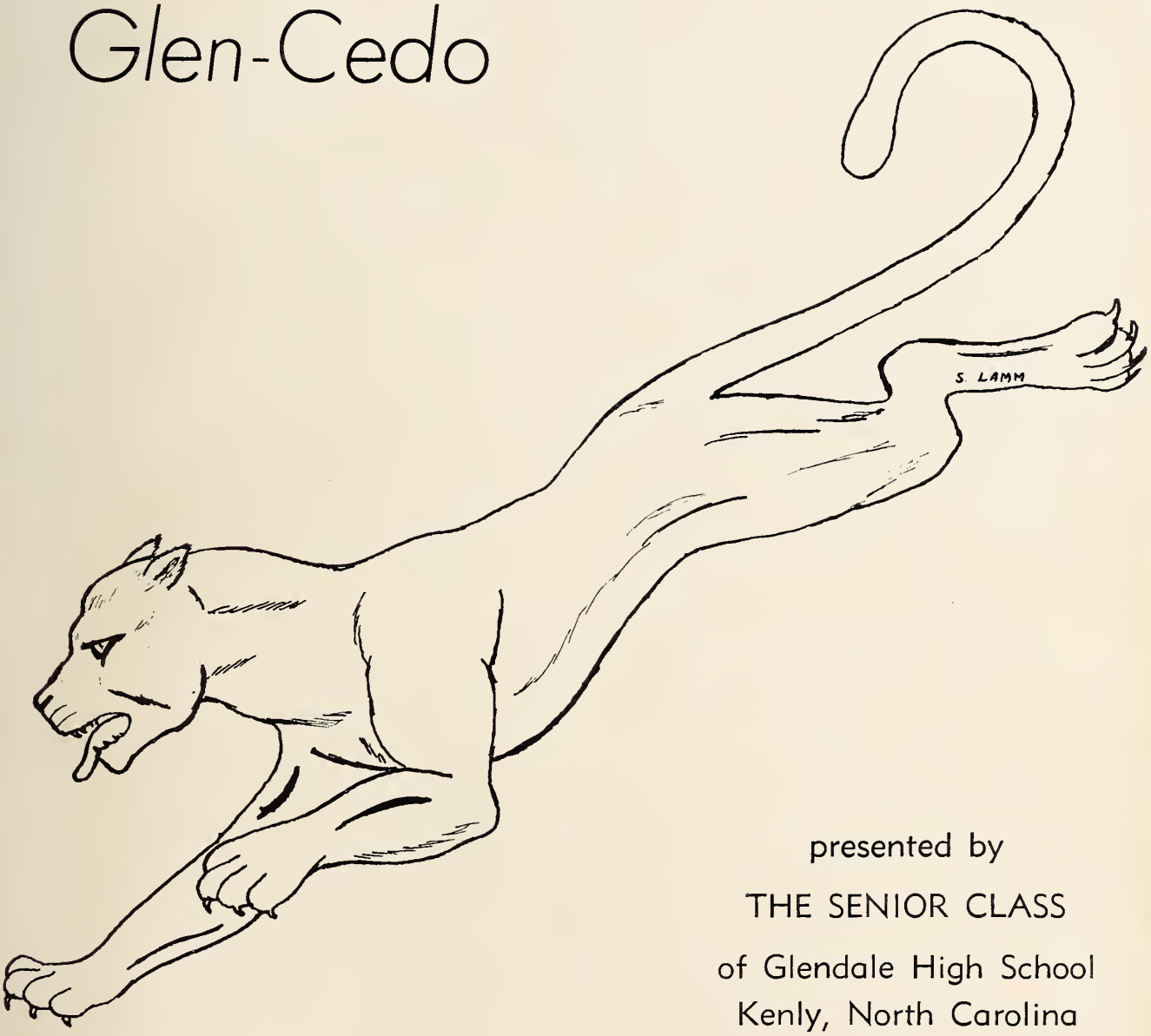

presented by

THE SENIOR CLASS

of Glendale High School
Kenly, North Carolina

Edited by CONSTANCE GODWIN
and assisted by JANICE DAVIS

Foreword

The Glen-Cedo is published for you, the students and friends, of the Glendale High School, to preserve the many and varied programs carried on in your school. So, we have chosen as the theme of our 1957 yearbook a modern one—television and its programs.

Through striving, studying, and serving, every student participates in the activities of our school. Take this record of yourselves and through the years enjoy the memories of all the fun, work, and joys you have shared.

Dedication

MRS. LOIS PRIVETTE BUNN

We proudly and affectionately dedicate the Glen-Cedo, our treasured yearbook, to a great teacher and a wonderful friend.

We are especially grateful for her untiring patience, her wise guidance, her impartial interest in each and every student, and for the high standards she has set for herself and the students with whom she has come in contact.

We sincerely offer our thanks for her ever inspiring interest in our yearbook, on which she spent endless hours and much originality of thought.

Journey Homeward

Faculty

The Guiding Lig

GEORGE B. LESTER
Principal

SCHOOL BOARD

Left to Right: Mr. D. E. Stancil, Chairman; Mr. Raymond Atkinson; Mr. Raymond Radford. *Not Pictured*: Mr. Adolphus O'Neal; Rev. Willie Renfrow.

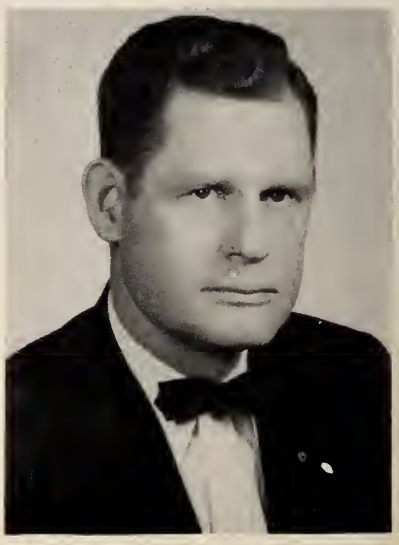

EVANDER S. SIMPSON
Superintendent

ing Light

MRS. LOIS P. BUNN
Science, French

MR. WILLIAM J. DIXON
English, Social Studies

MRS. DORIS S. LESTER
Home Economics, Library

"If we work on immortal minds, we will work on something that will last always."

MR. GEORGE E. SILVER
Mathematics, English, Coach

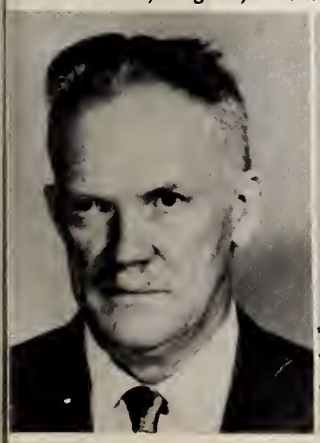

MRS. RUTH OTTIMO
Business Education

MR. WILLIAM W. McCLURE
Vocational Agriculture

MR. BURTIS OVERMAN
Music

The Glen-Cedo Staff

CONSTANCE GODWIN
MRS. LOIS P. BUNN
Annual Advisor

CONSTANCE GODWIN
Editor-in-Chief

JANICE DAVIS
Assistant Editor

Seated: Rose Hare, Sue Stancil, Barbara Edwards, J. W. Lewis. *Standing*: Helen Cockrell, R. H. Weaver, Sybil Lamm, Mary Sue Brannan, Barbara Atkinson, Edward Creech, Peggy Jean Creech, Gail Atkinson.

Classes

SENIOR CLASS OFFICERS

First Row: Janice Davis, vice-president; Constance Godwin, assistant secretary; Rose Hare, treasurer. *Second Row*: Eloise Boykin, president; Sybil Lamm, secretary. *Third Row*: Betty Renfrow and Sue Stancil, class reporters.

MASCOTS

MARY GAIL DAVIS

JAMES BOONE McCLURE

MOTTO

"The ropes of the past will ring the bells of the future."

COLORS

Red and White

FLOWER

American Beauty Rose

for Tomorrow

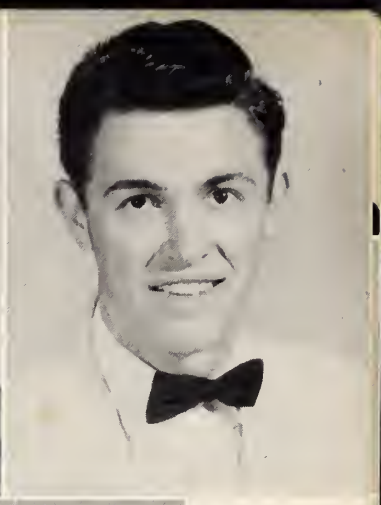

ALICE FAYE BAILEY
"Alice"
"Some think the world was made for fun and frolic—so do I."
4-H Club 2; Glee Club 2.

GEORGE DONALD BOYETTE
"Don"
"He would argue with a sign-post, then take the wrong road."
4-H Club 1,2; Basketball 1,2,4; F.F.A. 2; Echo Staff 4; Superlative 4.

LOIS ELOISE BOYKIN
"Squeeze"
"The secret of success is the constancy of studying."
Glee Club 1,3,4; Office Clerk 2,3,4; Librarian 2; Class Night Usherette 2; Future Teachers Club 2,3; Class Play Director 3; Chief Marshal 3; French Club 3,4; Class Play 4; Class President 4; Class Night Honor 4; Echo Staff 4; Superlative 4.

MARY SUE BRANNAN
"Murray"
"An understanding heart is better than all the brains in the world."
Glee Club 1,3,4; Librarian 2; Class Night Usherette 2; Citizenship Club Representative 2,3,4, Officer 4; Marshal 3; School Reporter 3,4; Class Night Honor 4; Superlative 4; Glen-Cedo Staff 4.

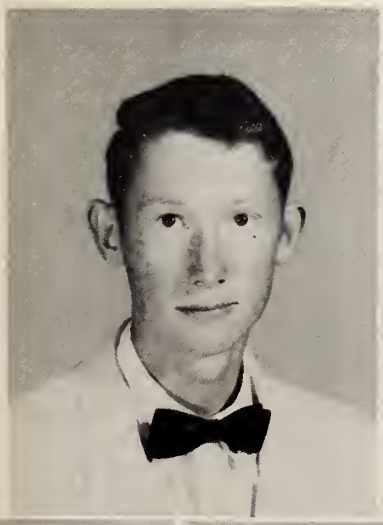

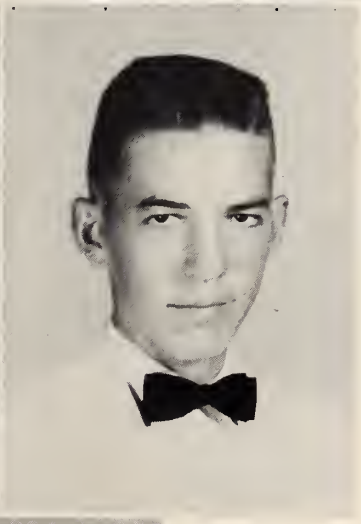

WORTH CARLTON BROWN
"Brown"
"You can tell a man, not by the word he speaks, but by the silence he keeps."
F.F.A. 2,3,4, Secretary 3,4; Baseball 4.

DONALD LEE COCKRELL
"C"
"Nothing can stand in the way of my success and happiness."
Baseball 1; Basketball 1; F.F.A. 2,3,4.

ELTON LEE COCKRELL
"Peter Ruffin"
"They say a woman can kill a man, but what a wonderful way to die."
Baseball 1; Basketball 1; F.F.A. 2,3,4.

HELEN LOU COCKRELL
"Kitty"
"Friendly and kind; another like her you'll never find."
Glee Club 1,3,4; Class Officer 1,3; Cheerleader 2,3; Class Play Prompter 4; Glen-Cedo Staff 4; Superlative 4.

Search for Tom

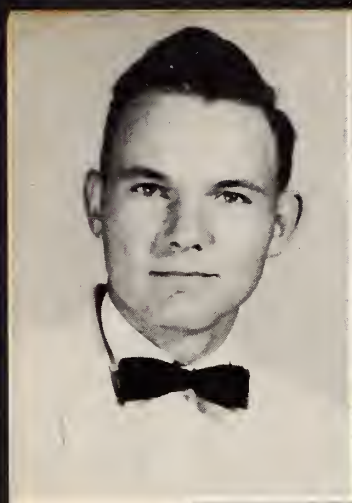

JAVON EDWARD CREECH
"Spud"
"Neat, nice, and kind; another like him you'll never find."
F.F.A. 1,2,3,4; Class Officer 3.

PEGGY JEAN CREECH
"Blondie"
"What's the use of living if you can't enjoy yourself?"
Glee Club 1,3; 4-H Club 1,2,3; Annual Staff 4.

JAMES ELMER CROCKER
"Crocker"
"All great men are dying; I feel ill myself."

JANICE MAE DAVIS
"Sissy"
"It is nice to be important; but it is more important to be nice."
Monogram Club 1; 4-H Club 1; Cheerleader 1; Class Officer 1,2,3,4; Librarian 2; Marshal 3; Play Director 3; Class Play 4; F.F.A. Sweetheart 4; Assistant Editor of Glen-Cedo 4; Echo Staff 4; Class Night Honor 4.

GRACE LEE DEANS
"Grace"
"A smile for all, a greeting glad; a sweet and friendly way she had."

BARBARA JEANETTE CREECH EDWARDS
"Creech"
"It is easy to give up; but one who quits never wins."
4-H Club 1; Cheerleader 1; Librarian 1,2; F.H.A. 1,2,3,4, Officer 4; Class Play Prompter 3; Class Play 4; Glen-Cedo Staff 4.

ROSE MARIE FINCH
"Baby Doll"
"Ring on her finger; man on her mind."
Glee Club 1,3,4; Librarian 2; F.H.A. 4; Class Play Prompter 4.

JAMES WALLACE GAY
"Wallace"
"His labor was to kill time."

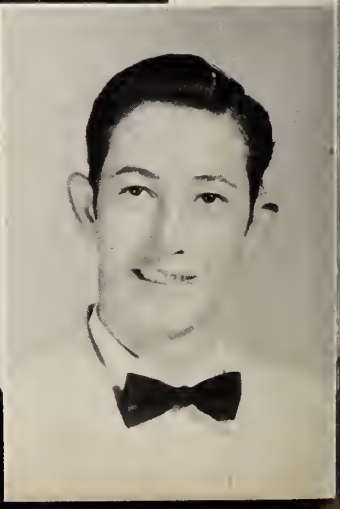

for Tomorrow

MARY CONSTANCE GODWIN
"Connie"
"Today well lived makes yesterday a dream of happiness and tomorrow a vision of hope."
4-H Officer 1; Monogram Club 1; Basketball 1,2; Librarian 1,2; Citizenship Club Representative 2; Class Officer 1,2,4; F.H.A. Officer 2,3,4; Glen-Cedo Staff 3,4, Editor-in-Chief 4; Echo Staff 3,4; Class Play 3,4; Class Night Honor 4; Superlative 4.

JEANETTE ROSE HARE
"Hare"
"The only way to have a friend is to be one."
F.H.A. 1,2,3,4, Officer 3,4; 4-H Club 1,2,3, Officer 3; Class Night Usherette 2; 4-H Awards 2,3; Glee Club 2,3,4; Cheerleader 3; Marshal 3; Monogram Club 3; Class Play 3,4; French Club 3,4; Class Night Honor 4; Glen-Cedo Staff 4; Superlative 4; Echo Staff Editor 4; Betty Crocker Homemaker of Tomorrow 4; Class Officer 4.

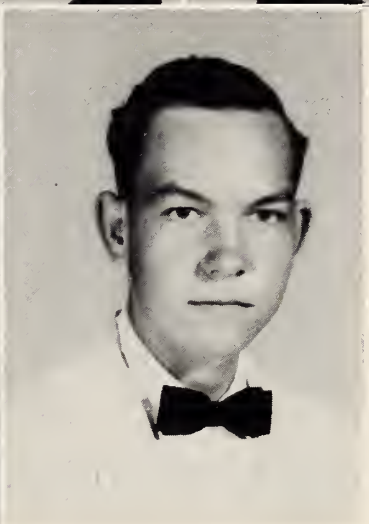

SYBIL LYNN LAMM
"Ben"
"The gift of art is a gift from God."
Class Officer 1,2,3,4; Glee Club 1,3,4; Echo Staff 1,4; Class Night Usherette 2; Librarian 2; Marshal 3; Citizenship Club Representative 3,4, Officer 4; French Club 3,4; Glen-Cedo 4; Class Night Honor 4.

TALMAGE PAUL LANGLEY
"T. P."
"A great deal can be done by exercising your common sense."
F.F.A. 1.

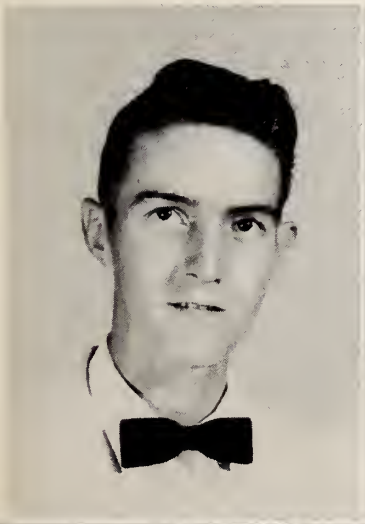

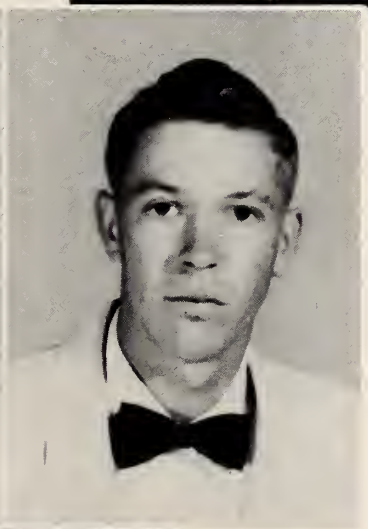

JOSEPH WILLIAM LEWIS
"J. W."
"Eat, drink, and be merry, for tomorrow you may die."
F.F.A. 2; Class Play 3,4; Superlative 4.

WILEY REX MORRIS
"Wiley"
"Life is health, joy, and laughter."

BETTY LOU NARRON
"Bet"
"A good disposition is more valuable than gold."
Glee Club 1,3,4; Cheerleader 2,3,4; Monogram Club 2,3,4; Class Night Honor 4; Class Play 4; F.H.A. 4.

JOYCE FAYE NARRON
"Faye"
"To enjoy every second of every minute of every hour of every day."
4-H Club 1; Cheerleader 1; Monogram Club 1; Librarian 2; Class Play 3; Echo Staff 4, Class Night Honor 4; Class Play Prompter 4.

Search for Tomorrow

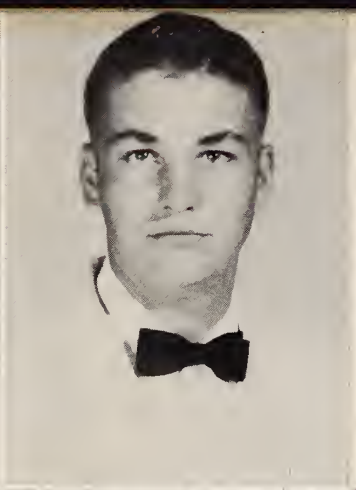

DEWEY NELSON NARRON
"Nelson"
"It's not the beauty in a woman; it's the kindness in her heart."
F.F.A. 2.

JIMMY RANDAL NARRON
"Randal"
"If study is the cause of death, I will live forever."
F.F.A. 2,3,4; Bus Driver 3,4.

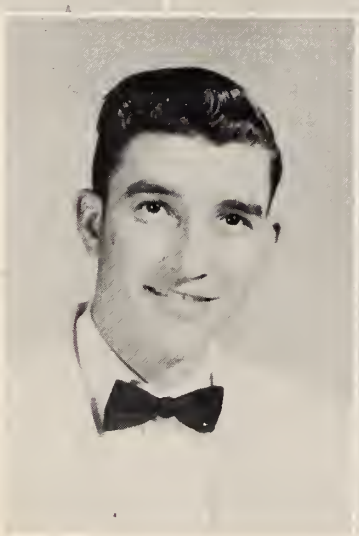

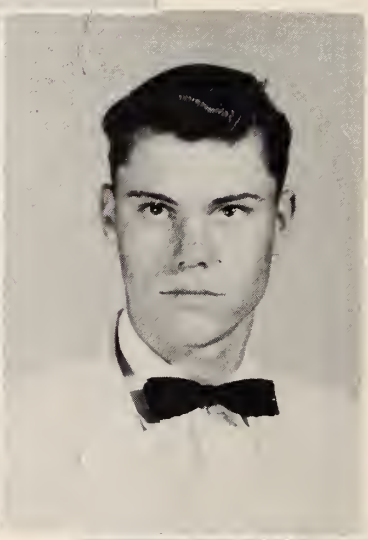

WORTH NARRON, JR.
"Sam"
"If girls interfere with work, quit work."
F.F.A. 1,2,3,4; 4-H Club 2; Junior Play 3.

STEPHEN ELLIS PARRISH
"Steve"
"I like bookkeeping; it fascinates me. I can sit in my seat and watch it for hours."
4-H Club 1,2,3; Basketball 1,2,3,4; Monogram Club 1,2,3,4; Baseball 1,4; F.F.A. 2,3,4, Officer 4; School Bus Driver 3,4.

HENRY CLAIBORNE POPE
"Speck"
"The good die young; my, I must take care of myself."
Class Officer 1,2,3; Basketball 1,2,3,4, Captain 3,4; F.F.A. 2,4; School Bus Driver 4; Superlative 4.

BETTY FAYE RENFROW
"Betty"
"A good name is rather to be chosen than great riches."
4-H Club 1,2; Class Officer 1,2,4; Glee Club 1,3,4; Class Night Usherette 2; Librarian 2,4; Marshal 3; Class Play Prompter 3; French Club 3,4; Class Play 4; Echo Staff 4; Class Night Honor 4; Superlative 4.

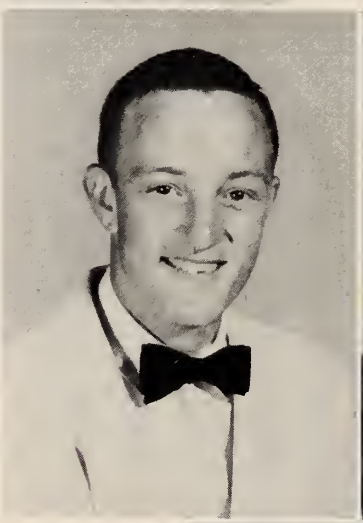

VIOLET SUE STANCIL
"Stancil"
"What she lacks in size she makes up in sweetness."
4-H Club 1,2,3, Officer 3; Cheerleader 1,2,3, Chief 3; Librarian 1,2,3; Echo Staff 1,2,3,4; F.H.A. 1,2,3,4, Officer 3,4; Class Officer 1,2,4; Glee Club 1,3,4; Usherette 2; National Music Winner 2,3; F.T.A. 2,3,4, Officer 4; French Club 3; Monogram Club 3; Class Play 3,4; Glen-Cedo Staff 4; Class Night Honor 4; Superlative 4.

RAYMOND HOWARD WEAVER, JR.
"R. H."
"We must fight a good battle, and we must become men."
4-H Club 1,2,3,4; Basketball 1,2,3,4, Co-Captain 4; Monogram Club 1,2,3,4; Baseball 1,4; F.F.A. 2,3,4, Officer 3,4; Class Play 3,4.

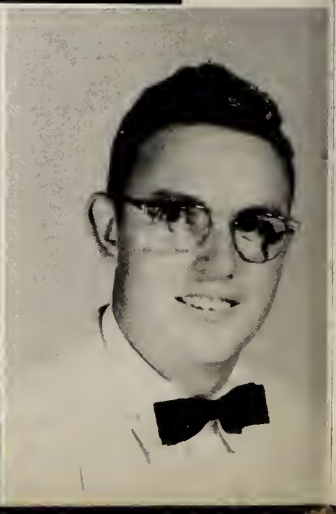

Baby Pictures

1. Helen Lou Cockrell. 2. Betty Lou Narron. 3. Nelson Narron. 4. Eloise Boykin. 5. Mary Sue Brannan. 6. Donald Boyette. 7. Rose Hare. 8. Rose Finch. 9. Randal Narron. 10. "Speck" Pope. 11. Janice Davis. 12. Sue Stancil. 13. Sybil Lamm. 14. Barbara C. Edwards. 15. Worth Brown. 16. Betty Faye Renfrow. 17. Constance Godwin.

JUNIOR CLASS OFFICERS

First Row: Phyllis Batten, president; Mamie Faye Pope, vice-president; Betty Jean Creech, treasurer. *Second Row*: Barbara Atkinson, secretary; Vashti Phillips, reporter.

MOTTO

"If we cannot find a way we will make one."

BARBARA ATKINSON
PHYLLIS BATTEN
DIANNE BOYETTE

ALICE C. BOYKIN
JOHNELL BOYKIN
BETTY J. CREECH
JOYCE CROCKER

KENNETH DAVIS
ROCHELLE EDWARDS
HILTON EUBANKS
DOUGLAS EVANS

VERNA GRAY FINCH
JACKY FOSTER
PEGGY GODWIN
ROY SCOTT GODWIN

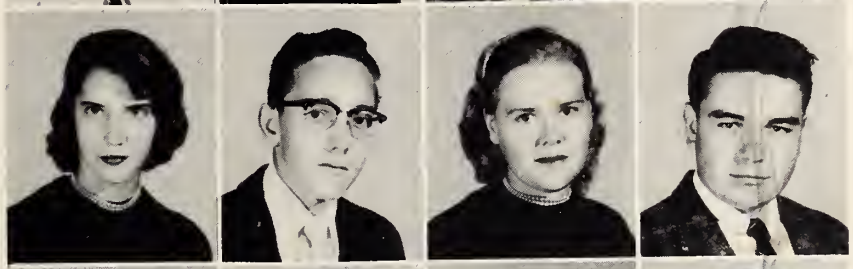

JOSEPHINE HILL
LAVERNE HILL
YVONNE HOLLAND
BETTY J. JOHNSON

MELVIN D. JOHNSON
LA VERNE JONES
BARBARA LAMM
LINDA MASSEY

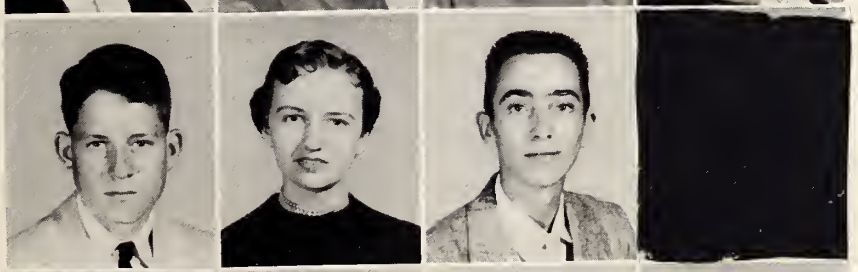

[illegible]N
[illegible] POLLOCK
MAMIE FAYE POPE

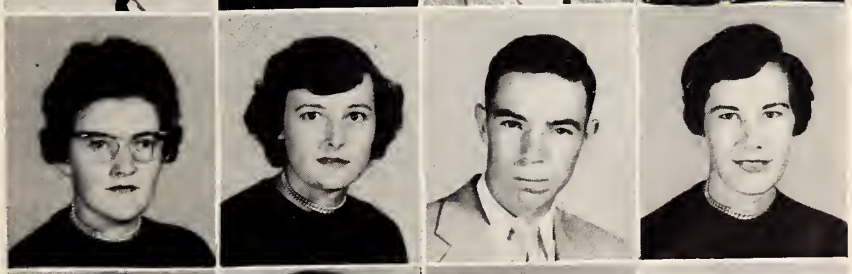

ANN RENFROW
BARBARA STANCIL
KERMIT STANCIL
PEGGY WEAVER

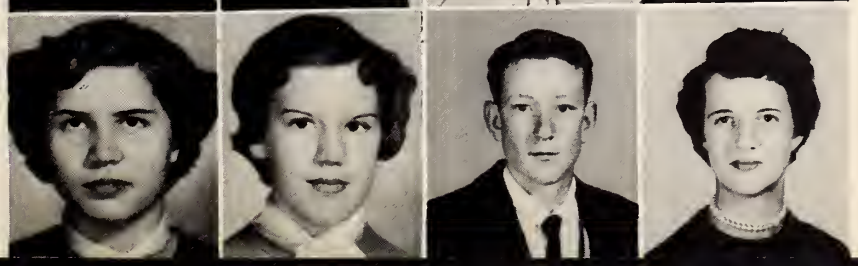

SOPHOMORE CLASS OFFICERS

Left to Right, First Row: Doris Ann Narron, reporter, section A; Delores Batten, president, section A. *Second Row*: Rose Brannan, treasurer and reporter, section A; Joyce Creech, secretary, section A. *Third Row*: Joan Crawford, social chairman, section A; Marjorie Holland, secretary, section B; George Boyette, vice-president, section A; Jackie Pittman, reporter, section B. *Not Pictured*: Earsell Creech, president, section B; Javis Renfrow, vice-president, section B; Jean Ricks, treasurer, section B; Weldon Crocker, sentinel, section B.

MOTTO

"To Be Rather Than To Seem"

Willard Bailey — C. D. Batten — Delores Batten — George Boyette — Edith Jean Boykin — Eugene Boykin

Rose Brannon — Joyce Carter — Earl Cockrell — Jerry Cockrell — Joan Crawford — Earsell Creech

Joyce Creech
M. A. Creech
Mack Creech
Randal Crocker
Weldon Crocker

James Vernon Davis
Jasper Davis
Joyce Deans
Kathleen Durham
Pernell Edwards

Lomie Ray Eubanks
Glenn Gardner
Eleanor Hales
Nelson Hare
Steve Hicks

Douglas Hinnant
Allen Hodge
Marjorie Holland
Mildred Horne
Felix Johnson

Felton Johnson, Jr.
J. C. Lamm
Eugene Langley
Alton Ray Lee
Eunice Faye Lee

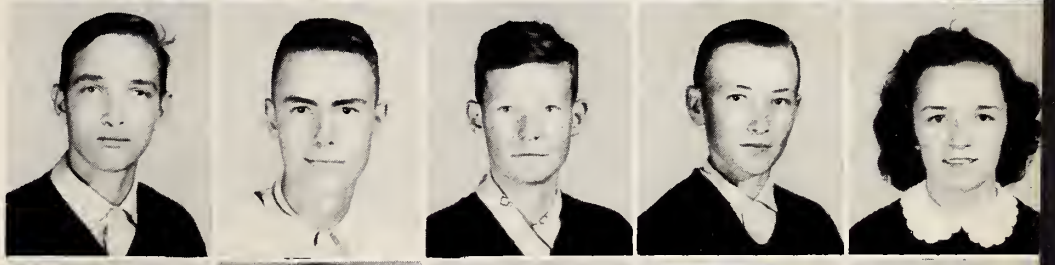

Donald Lee Lewis
Janet Mitchell
Doris Ann Narron
Clinton Parker
Hilda Faye Parrish

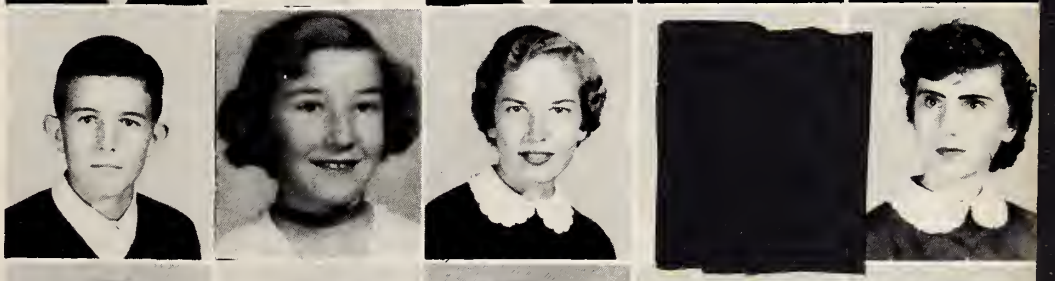

Jackie Pittman
Evelle Pollock
Janet Carol Pope
Javis Renfrow
Leon Sasser

Martha Stancil
Marie Starling
Virginia Starling
Nerry Wall
Wallace Woodard

FRESHMEN CLASS OFFICERS

Left to Right: Phyllis Creech, secretary and treasurer; Leslie Parrish, president; Betsy Pope, class reporter; Roy Johnson, vice-president. *Not Pictured*: Gail Atkinson and Billy Jones, Citizenship Club Representatives; Gail Atkinson, Glen-Cedo representative.

MOTTO

"One step at a time, but always forward."

kinson
Atkinson
ar Atkinson
Lou Javis Bailey

Judy Batten
Catherine Bowen
De Ett Boyette

a Trip

Brenda Boykin
Ronald Boykin
Vernon Boykin
John Brinchek, Jr.

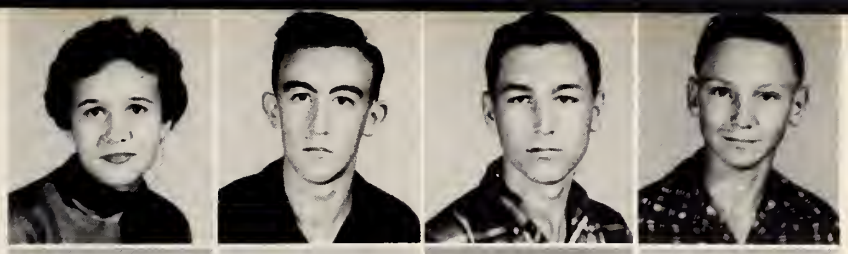

Sandra Cockrell
Peggy Joyce Creech
Phyllis Creech
Janey Edwards

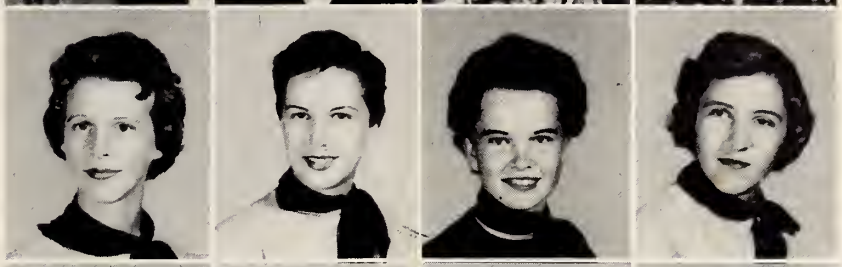

Judy Edwards
H. Lynwood Finch
Ruth Finch
Peggy Foster

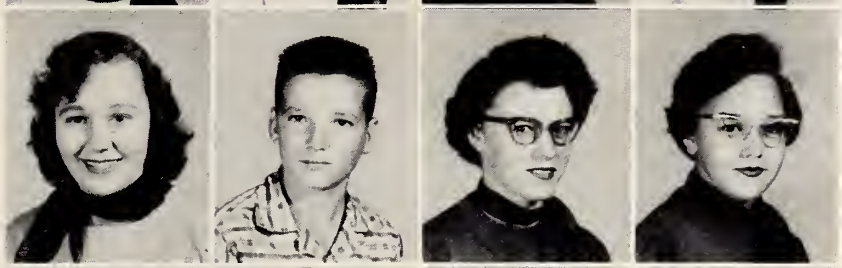

Rose Godwin
Roy A. Godwin
Billy Ray Hocutt
Roy Johnson

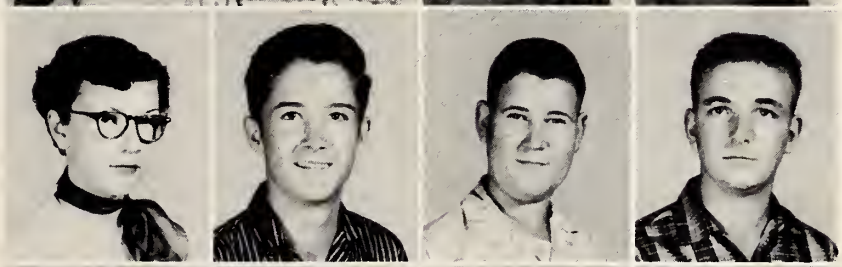

Billy Harold Jones
T. Ray Jones
Wayne Lamm
Albert G. Lee, Jr.

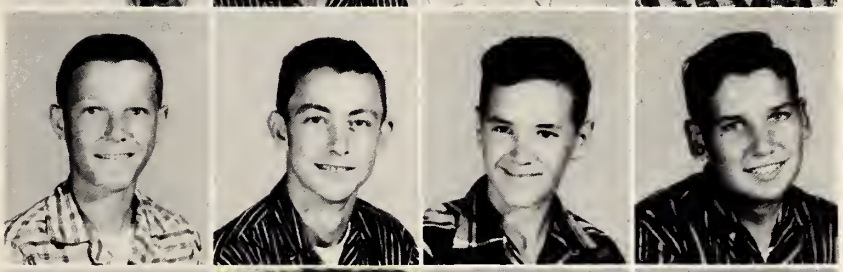

~~Earl Narron~~
[redacted]
Leslie Parrish
Mac Pittman

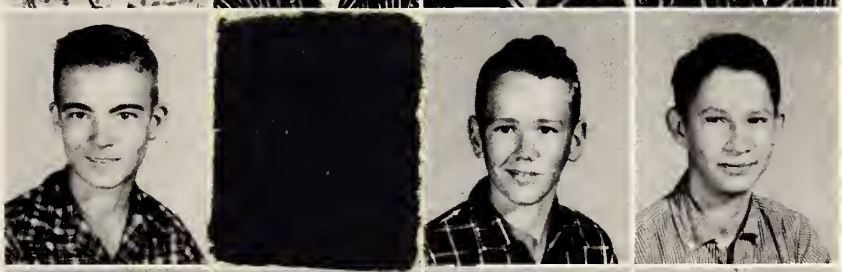

Betsy Pope
Clarence Raper, Jr.
Johnny Raper
Harold Renfrow

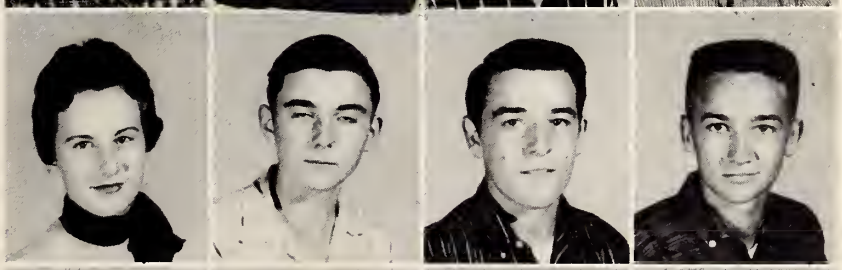

Jessie R. Ryals, Jr.
Betty Strickland
Peggy Strickland
Emma Carol Worley

SNAPSHOTS

Features

CLASS NIGHT HONORS

TESTATORS

Constance Godwin
Mary Brannan

HISTORIANS

Janice Davis
Eloise Boykin

POETS

Rose Hare
Sybil Lamm

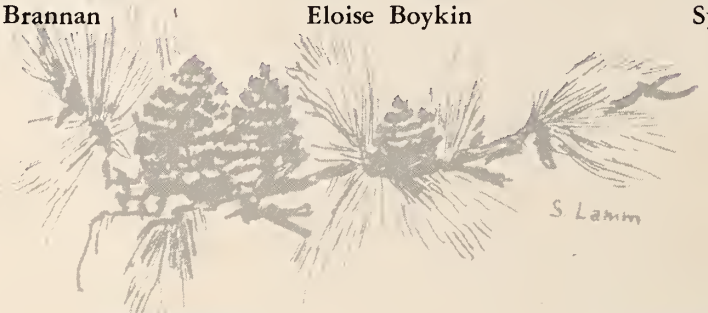

PROPHETESSES

Sue Stancil
Joyce Faye Narron

SONGWRITERS

Betty Faye Renfrow
Edward Creech

Love of Life

"The end" is very hard to say,
Though we've gone through toil and strife,
Because our wonderful days at Glendale High
Will remain with us through life.

We thank our teachers for their helping hand,
Given sincerely day by day.
To them we say a fond farewell,
As we journey on our way.

For other guidance, parents and friends,
We thank you very much.
We'll remember your teachings everyday,
And try to abide by such.

The passing years have swiftly flown;
The familiar halls no longer echo our laughter;
We shall ever keep thy faith,
And impart it to those who come after.

A thinking mind is better than gold,
A love of life you have truly taught us.
Always remain the same fine school,
And give to all your love and trust.

ROSE HARE
SYBIL LAMM

"Calling All Cars"

Senior Class Play

Cast— Sitting: J. W. Lewis, Barbara Edwards, Sue Stancil, Edward Creech, Janice Davis, and Constance Godwin. *Standing*: R. H. Weaver, Elmer Crocker, Rose Hare, Wallace Gay, Betty Lou Narron, Eloise Boykin, and Betty Faye Fenfrow.

Class Prophecy

Mirror, mirror on the wall, which class is the most fabulous of all? Why of course, the '57 graduates of Glendale High School! As I gaze into the mirror I see a magic land, an enchanted land. It was Tennyson who said,

For I dipt into the future,
As far as human eyes can see,
Saw the vision of the world,
And all the wonders there would be."

And so I am dipping into the future as far as my human eye can see. I am looking through the years and seeing the reflections of the seniors in the magic mirror. Each is living a wonderful life.

First my eyes follow our class president who is flitting busily about in Grantham's Young Men's Shop in Smithfield. I hear that they have stopped using adding machines since Eloise has such a mathematical mind.

Next I see the lovely inside of a dancing school. Beautiful girls are receiving instructions from someone who looks very familiar. Why, it's the witty J. W. Lewis! He is the proud owner of the dancing school.

The following scene discloses a cool, delightful-looking dining room. Having lunch over in a secluded corner we see none other than Alice Bailey, chic proprietress of the Hill Top Club, keeping a watchful eye on all that takes place.

Look who's coming into the club and joining Alice. It's Joyce Narron, dressed in an exclusive Paris original. By the way, Joyce is earning her living in France by working in the follies.

Coming into view now is Sue Stancil. Recently she was chosen "Wife of the Year." She is happly married and working successfully as secretary for her husband in his office in the Empire State Building in New York.

By a swimming pool in the windy city, Chicago, I see a tall, slender life guard. It is Constance Godwin, glamorous in her beautiful swim suit, even though she is busily engaged in giving artificial respiration to her newest "heart throb." Guess whom?

Here comes a flashy model-T swerving down the well-kept drive of a beautiful old colonial home. It stops suddenly and out bounds Janice Davis and her fiance. Janice is now a famous bus driver for the Greyhound Transportation Company.

The door of this lovely home slowly opens. Who is that dignified matron emerging and walking across the porch? Oh, it's Betty Faye Renfrow, who is happly married and now has several children who are mischievously scampering all about her.

We see Elmer Crocker flying above this charming southern home in his newly created "Will-Rock Airplane." He recently broke the sound barrier. Wow!

The scene shifts to Hollywood. There we find Randal Narron working diligently as a gardner for Marilyn Monroe. He once said, "Hollywood or bust!" Can you believe it, he made it!

This magic mirror is truly magic, for now I see Rose Hare dressed in a stiffly starched nurse's uniform. It seems that she has a permanent job as assistant to a famous chiropractor in San Francisco. She works only on the rough and rugged.

Oh, no, it can't be! But it is! It's Betty Lou Narron recording popular songs on the G. H. S. label. She's a famous juke box favorite.

We see R. H. Weaver at Ebbets field in Brooklyn passing some neat curves in baseball. He's a professional player for the Dodgers.

The mirror is taking us back to New York to one of its fine hotels. Look, there's Talmage Langley in a jaunty red cap in the lobby of this hotel. He's now employed as a bell boy, and it's the famous Conrad Hilton Hotel. I bet he's getting rich on the tips.

The mirror tells us that Sybil Lamm has given up her chance of being Miss America to become a famous artist in France.

The scene changes and we find that Dorothy Dix had now been replaced by Mary Sue Brannan. Her items on marriage and divorce are rather interesting, especially since she has been "hitched" and "unhitched" five times. My, she believes in lovin' 'em and leavin' 'em!

What a vision; Donald Cockrell is a brain surgeon. He has just finished his studies at Duke University. We see him now in a spotless antiseptic operating room. Oh, he's beginning an operation on one of his former teachers, Mr. Silver!

Before our eyes comes Donald Boyette who has turned out to be the Romeo of his graduating class. He and Elvis Presley are tough rivals.

Can you believe it? There's Peggy Creech who has finally found a place for her big feet—on the top of a shiny desk. She now holds an important job for the Paradise Shoe Company.

A very domestic scene appears in the mirror. Barbara Edwards finally decided on her career, a full time and permanent job. Naturally, being the mother of five children is a permanent and full time job.

In sunny Mexico we see Elton Cockrell who now owns a funeral home there. He received his previous experience at Grizzard's in Kenly. He had to leave America, even the dead wouldn't put their faith in him.

And there's Edward Creech, a dairy farmer in Texas. He has made a remarkable discovery. He raises cows that give evaporated milk.

The most surprising thing has happened. Helen Cockrell has been appointed by the Governor of the State of Idaho as the Wild Life Commissioner of that state. Beware, her aim is as wild as Judy Canova's.

A very interesting and amusing game of basketball is taking place in the Coliseum in Raleigh. One of the teams is the celebrated Globe Trotters. Guess who's their manager? None other than Claiborne Pope, who has just finished at Carolina.

Worth Brown has always been interested in agriculture. He is now a member of a corporation that produces "Kill 'em Alive" seeds for wiggly insects. Just look at him there! He really enjoys being cruel to dumb animals.

There we see Wallace Gay applying for a job at the Indian Reservation in North Dakota as Justice of Peace. Gee, it looks cold there and so like "the wild West."

Again we are looking at a picture of domesticity. Rose Finch is living near the "Stop-and-Go Cross Roads" with her music teacher husband, J. C. Narron. What a career!

Of course, at least one army camp comes into our view. One of our boys is in uniform. No, it is not stripes with a number. Worth Narron's uniform is that of the Foreign Legion and he's in the deep of Africa.

And there's Stephen Parrish teaching piano lessons at St. Mary's in Raleigh. He is ahead of Liberace; he is teaching at a college full of girls!

In the Hall of History in Raleigh we see the portrait of the one and only Nelson Narron. He and Grandma Moses have formed a corporation of painting lovely portraits of the Academy Award winners.

The vision begins to grow dim—it is fading. The Enchanted Land and all the seniors are disappearing. Let us hope we can look into our own "enchanted mirrors" and have a vision of ourselves as we live our future.

SUE STANCIL
JOYCE NARRON

March of Time

(Class History)

We can hardly believe that just four short years ago we were freshmen. Since then we have had good times as well as profitable ones. We tried to live our days so that we would make the right reflections on the world around us. We took part in the right kinds of sports and engaged in wholesome social activities, while trying all the time to engrave on our minds facts and ideals that time can never fade.

It was in September of 1953 that we entered Glendale High School and began the long road toward high school graduation. It took us quite a while to become adjusted to being called "freshmen." We were "fresh" all right, but we gradually adjusted ourselves to the strange new routine of high school life and soon felt as though we really were a part of the school too.

After school was safely launched on its way to a successful year, we undertook as one of our first duties the election of class officers. There were two sections of the ninth grade, one made up of the girls and the other of the boys. Constance Godwin was chosen as president of the girls' homeroom and "Speck" Pope the president of the boys'. Other officers elected were Janice Davis, Frances Narron, Betty Faye Renfrow, and Luby Boykin. They and our homeroom teachers, Mrs. Doris Lester and Mr. George Silver, gave us the benefit of outstanding leadership and guidance in all we attempted.

That memorable year we studied and worked harder than we ever thought we would. However, all work and no play makes "Jack a dull boy," therefore, we had several parties during the year. One of which was a weiner roast at Sunset Park in Wilson.

We continued our journey toward our cherished goal and lo—we became sophomores! As second year students we became more firmly attached to our school environment and looked more hopefully toward our destination.

After a lively election campaign Constance Godwin was again elected president of her homeroom and "Speck" Pope president of his homeroom. Their capable chosen assistants were Martha Stancil, Janice Davis, Sue Stancil, Betty Faye Creech, James Godwin, and Rex Morris. Our class advisors were Mrs. Doris Lester and Mr. William McClure, both of whom gave much understanding love and help to the class.

It seemed, during those days, that our studies and assignments were endless. There was a greater variety of subjects which taxed our ingenuity to the "nth" degree, but we survived.

There were the parties and ball games that offset the hard work. We were entertained during the sophomore year with several parties in the Community Club Building, a weiner roast at Lake Glad in Wendell, and a few other informal gatherings. Thoughts of our hard school work disappeared in the face of these happy events.

Then, on April 30, 1955, Mrs. Lester and a number of the parents accompanied the sophomore girls to Raleigh to visit the historic and interesting sites in that city. From there they went to Chapel Hill where they attended one of the performances being given at the Planetarium.

Ever getting closer to our goal, we began our junior year under the supervision of Mr. William Dixon. We strove to make funds for our Junior-Senior Banquet by selling magazines, giving a junior play, and sponsoring the Sauline Players.

We had many more surprising and pleasing events to take place in the few short months that followed. Mr. Dixon encouraged us to press onward and to hope for the best. He and our class officers, Edward Creech, president, Claiborne Pope, Sybil Lamm, Helen Cockrell and Janice Davis guided us faithfully through our many trials and triumphs. These leaders greatly lightened the load of our pathways and made the view ahead much more promising.

In addition to our responsibilities we were given several parties by our grademothers, one of which was another weiner roast at Lake Glad during the month of May.

For our outstanding magazine sales, in our junior year, the entire class was taken to Raleigh on November 5 to attend a matinee performance of the Ice Capades of 1955. This was immensely enjoyed by all and we were very proud of our achievement.

The junior class play, which was given on March 8, was a hilarious mystery comedy entitled "Three Fingers in the Door." The cast was composed of Constance Godwin, Edward Creech, Jeanette Raper, Joyce Narron, Margaret Langley, J. W. Lewis, Sue Stancil, Elmer Crocker, Rose Hare, and Elton Lee Cockrell. It was very successful and so much fun to give.

The big event of the year finally arrived. It was the long-awaited and planned-for Junior-Senior Banquet! This was given by the juniors on April 20, 1956 in the banquet hall of the Cherry Hotel in Wilson, North Carolina, honoring the Senior Class of 1956. Long will the memories of this festive occasion linger with both groups.

The theme of the banquet was "Moonlight and Roses." The dining hall was appropriately decorated to carry out the motif. About one hundred thirty guests were entertained that evening.

Entertainment was furnished by such outstanding talent as Mrs. Jenny Wicker and her daughter, Annette, and Mary and Nellie Silver, all of Kenly. Mr. Burtis Overman of Buckhorn and Victor Radford of Glendale were also outstanding guest stars.

Ah! Now the much-anticipated event had finally arrived! We had become dignified SENIORS. Working and striving for three years had at last paid off. We were dutifully and respectfully recognized as upperclassmen.

We will always remember our loving and very competent senior advisor, Mrs. Lois Privette Bunn. The class officers, who were carefully selected to aid Mrs. Bunn and to lead our class that year, were Eloise Boykin, president; Janice Davis, Sybil Lamm, Constance Godwin, Rose Hare, Sue Stancil, and Betty Renfrow. Mrs. Bunn, with their assistance, capably guided us through the whirl of activities in which seniors must participate.

Constance Godwin was chosen by her classmates to be editor-in-chief of our yearbook, the Glen-Cedo. Other staff members elected were Janice Davis, Sue Stancil, Rose Hare, R. H. Weaver, Helen Cockrell, Edward Creech, J. W. Lewis, Barbara Creech, Mary Sue Brannan, Sybil Lamm and Peggy Creech.

We spent many afternoons during the year planning, collecting information and pictures, typing, and doing all the many other jobs involved in producing an outstanding annual.

Another honor went to one of our seniors when Rose Hare was elected editor of our school paper, the "Glendale Echo" for this wonderful year. Much credit is due Rose, Mrs. Ottimo, the faculty advisor, and the members of the senior typing class for the excellent work done in producing a paper that so well reported our school news and activities.

In November we had a party at Mrs. Bunn's home honoring two of our seniors and their newly acquired mates. They were Barbara Creech Edwards, her husband, Vernon, and Claiborne Pope, and his wife, Carol Ann. Games were played which included some interesting contests. The senior class and Mrs. Bunn presented both couples with gifts.

Our senior class play, "Calling All Carrs," was given on November 8, 1956, in the high school auditorium. It was enthusiastically received by the large audience and the success achieved was much deserved by the entire cast, producers, and directors. The cast included Eloise Boykin, Janice Davis, Constance Godwin, Sue Stancil, Edward Creech, R. H. Weaver, J. W. Lewis, Barbara Creech, Betty Faye Renfrow, Betty Lou Narron, Wallace Gay, Elmer Crocker, and Rose Hare.

Our Christmas party took place in the Glendale Club Building. We had a grand time, dancing and playing lively games, after which delicious refreshments were served.

In order to make money for our various projects during our senior year, we sold Christmas cards and Rawleigh products. We also had numerous "Sock Hop" dances in the school gymnasium, which were greatly enjoyed by everyone, from the first graders through high school.

The highlight of our money-making projects during our senior year was the Barbecue and Fried Chicken supper, given on April 12 in the school cafeteria. This meant hard work on everyone concerned. Right here we want to give our sincere thanks to Mrs. Bunn and all our parents who gave so much of their time and efforts to make our supper such a huge success. The money earned was used to help defray current class expenses as well as the cost of our senior class trip to Washington, D. C., and New York City.

These brief highlights of the four years that we spent at Glendale High have only brought you a few of our activities that we shared and enjoyed. They will never be forgotten. We have had many happy experiences and made friends that will remain dear to us forever. As we leave our school we wish to express our deep gratitude to our parents, to our principal, Mr. George Lester, to the entire faculty, and to the many friends who did their share in giving us the happiest four years of our lives.

ELOISE BOYKIN

JANICE DAVIS

Last Will and Testament

State of North Carolina
County of Johnson
Glendale High School

We, the Senior Class of Nineteen Hundred and Fifty-Seven, being of sound mind and good memory, realize that our school days will soon be behind us. On departing, in order to distribute fairly our talents, properties, and possessions, we do hereby declare this to be our last will and testament.

ARTICLE I

Section 1. To our parents, we will and bequeath our deep-felt appreciation for their love and encouragement, and for the sacrifices they have made for us in preparing us for life.

To the Faculty:

ARTICLE II

Section 1. To Mr. Lester, our principal, we bequeath our sincere gratitude for his helpfulness and understanding leadership in guiding us onward to our goal.

Section 2. To Mrs. Bunn, our senior sponsor, we leave our love and appreciation for the many hours she devoted unselfishly to our class and all its activities and for the ideals she tried to instill in our hearts and minds.

Section 3. To Mrs. Lester, Mrs. Ottimo, Mr. Dixon, Mr. Silver, and Mr. McClure, we wish to express our thanks for their undying perseverance and never-ceasing vigilance in watching over us and striving to prepare us for a life of our own.

Section 4. To the elementary faculty, we give our many thanks, because they are truly the ones who gave us our beginning and got us off to a good start early in life.

ARTICLE III

Section 1. To the Juniors, instead of "onions," as you may have expected, we bequeath our senior privileges, our seats in assembly, and a wonderful homeroom teacher. We also give you our money-making schemes—don't worry, you'll need them!

Section 2. To the Sophomores, we leave the typewriters and all our worn-out books. And, in order that you make good use of them, we give you our excess brain-power.

Section 3. To the Freshmen we give the privilege of promotion to the tenth grade. Then you can no longer be referred to as "those green freshmen."

Section 4. To the elementary students, we leave the school building, still in one piece. We hope you will keep it in good condition.

ARTICLE IV

Section 1. To the lunchroom workers, Mrs. Glennie Godwin, manager; Mrs. Lessie Atkinson, Mrs. Louise Woodard, and Mrs. Imogene Adams, we give our sincere thanks for the many fine meals they have prepared for us.

Section 2. To Mr. Clifton Adams, our custodian, we leave our appreciation for all the many things he so kindly did for us, besides keeping our school clean and warm and a pleasant place in which we spent many hours of work and study and play.

Section 3. To our grademothers, Mrs. Lola Stancil, Mrs. Glennie Godwin, and Mrs. Avery Creech, we bequeath our everlasting gratitude for being such wonderful supporters of our class in every way.

ARTICLE V

Section 1. I, Constance Godwin, give my friendly ways and the title, Editor-in-Chief of the annual, to Barbara Nell Atkinson.

Section 2. I, Randal Narron, do will and bequeath my reputation for being a pest and my ability to sleep in class to James Vernon Davis and Douglas Evans.

Section 3. I, Sue Stancil, give my pretty clothes to Pernell Edwards.

Section 4. I, Sybil Lamm, do sincerely leave to Doris Ann Narron my inward as well as outward beauty.

Section 5. I, Eloise Boykin, will my ability to jitter-bug and my title, "Best All Around," to anyone who can earn them.

Section 6. I, Worth Brown, bequeath to Virgil Brown and Billy Narron, my shy ways with the women.

Section 7. I, Barbara Edwards, pass on my desire to raise a family to Phyllis Creech.

Section 8. I, Elmer Crocker, give my ability for skipping school and "having a ball" to Kenneth Davis, hoping that he can play as innocent about it as I did.

Section 9. I, Talmage Langley, will my way with the girls to Lomie Eubanks, and hope that he will accept it and use it to the best advantage.

Section 10. I, Rose Finch, bequeath my happy disposition and my ability to "snag a man" to Janet Carol Pope.

Section 11. I, Betty Lou Narron, will and bequeath my title "Head Cheerleader" to anyone capable of it.

Section 12. I, Joyce Narron, leave my witty ways and my ability to have a good time, especially in class, to Ann Renfrow.

Section 13. I, Worth Narron, leave my personal charm, as the girls see it, to Melvin Johnson.

Section 14. I, Stephen Parrish, leave my bookkeeping course to anyone who wants it. Don't rush, fellows, first come first served.

Section 15. I, Speck Pope, bequeath to George Boyette, my ability to play basketball and my loveable disposition.

Section 16. I, Mary Sue Brannan, do will and bequeath my dependability and courteous manners to Peggy Lynn Godwin.

Section 17. I, Donald Boyette, bequeath my flirty personality and curly black hair to Jerry Cockrell, because I think he is capable of managing them both without too much trouble. My tendency to argue with a sign post, I give to Hilton Eubanks.

Section 18. I, Elton Cockrell, gladly give my popularity to Jackie Foster, since it would be such an effort to carry it with me.

Section 19. I, Janice Davis, leave my title of F.F.A. Sweetheart to anyone who is lucky enough to deserve it.

Section 20. I, J. W. Lewis, bequeath my dancing ability and my crazy ways to Johnnie Raper.

Section 21. I, Rose Hare, bequeath to Delores Batten, my ability to succeed in anything I attempt. Be careful, Delores, what you attempt!

Section 22. I, R. H. Weaver, will to Jackie Stancil my best-all-around work in the F.F.A. and 4-H Clubs.

Section 23. I, Betty Renfrow, leave my ability to sing and my pleasing personality to Judy Faye Edwards.

Section 24. I, Edward Creech, leave my love of hillbilly music to Billy Harold Jones. My good looks, I leave to Roy Allen Godwin.

Section 25. I, Helen Cockrell, will my popularity to Mamie Faye Pope.

Section 26. We, Alice Bailey and Peggy Creech, leave our ability to have a good time, anytime, and anyplace, to Betty Strickland and Brenda Boykin.

Section 27. I, Wallace Gay, bequeath to Hilton Eubanks my good common sense and my willingness to help anyone who needs it.

Section 28. I, Nelson Narron. take everything with me—I need it.

Section 29. I, Donald Cockrell, just leave.

ARTICLE VI

Section 1. We hereby officially appoint Mr. George B. Lester as executor of this our last will and testament.

In witness whereof, we the aforesaid class of 1957, do hereunto set our hand and seal.

Signed, sealed, published, and declared by the aforesaid class of 1957 to be its last will and testament.

Witnessed by:
MARY SUE BRANNAN
MARY CONSTANCE GODWIN

MARSHALS

First Row: Rose Hare, Eloise Boykin, chief; Betty Faye Renfrow. *Second Row*: Sybil Lamm, Mary Sue Brannan, Janice Davis.

CLASS SONG

(Tune—"A Perfect Day")

As you come to the end of a perfect year,
And you dwell alone with your thought.
Then you say goodbye to old Glendale dear,
And the joys that the years have brought.

Do you think what the end of our long stay here
Can mean to a departing soul,
When the school you love with a heart sincere,
You must leave to seek your goal?

Well, this is the end of our senior year,
Near the end of our school days too;
But it leaves a thought that is strong and clear,
And a wish that is kind and true.

For mem'ry has painted our high school days
With colors that never fade—
And we find at the end of our sojourn here,
The love of the friends we've made.

BETTY FAYE RENFROW
EDWARD CREECH

The People's Ch

BEST DRESSED

WORTH NARRON, JR.
SUE STANCIL

BEST ALL-AROUND

CLAIBORNE POPE
ELOISE BOYKIN

MOST LIKELY TO SUCCEED

R. H. WEAVER
ROSE HARE

ole's Choice

BEST LOOKING

SYBIL LAMM
EDWARD CREECH

WITTIEST

J. W. LEWIS
JOYCE NARRON

FRIENDLIEST

DONALD BOYETTE
CONSTANCE GODWIN

The People's Choice

MOST TALENTED

ELMER CROCKER
BETTY FAYE RENFROW

MOST COURTEOUS

MARY SUE BRANNAN
DONALD COCKRELL

MOST POPULAR

HELEN COCKRELL
ELTON LEE COCKRELL

Elementary Grades

It's a Gr

FACULTY

MISS EULA GODWIN
First Grade

MISS JEAN BAGGETT
Second Grade

MRS. MARY LANGSTON
Third Grade

MRS. EULA BOYETTE
Fourth Grade

"A teacher's life is the life for me."

MRS. DORIS LUCAS
Fifth Grade

MRS. IRENE DURHAM
Sixth Grade

MRS. MARJORIE TURNER
Seventh Grade

MRS. NONA BOSWELL
Eighth Grade

Great Life

GRADE EIGH

Left to Right, First Row: S. D. Ryals, A. Bass, M. Godwi lons, F. Bagley, V. Radford, *Second Row*: C. Stancil, J. Daughtry, L. Ricks, L. Rains, F. Jones, B. Creech, I. God *Row*: W. Cockrell, D. Boyki. B. Gardner, S. Brown, N. Cooper, J. Cockrell. *Fourth* Nona Boswell, B. Renfrow J. Weaver, B. Hinnant, B Crocker. *Not Pictured*: M. Hamilton.

GRADE SEVE

Left to Right, First Row: W. J. Hales, T. Parker, L. Hicks, S T. Ballance, J. Peacock, R. Hc *ond Row*: L. Pope, H. Strick Johnson, M. Hall, J. Linville, M. Worley, C. Godwin, R. *Third Row*: C. Crawford, B. H Holland, H. T. Pope, J. Batten, J. C. Weaver, R. Carter, W. Dixo M. Turner.

GRADE SIX

Left to Right, First Row: B. Hall, S. Morgan, L. G. Garner, E. Batten, T. Stancil, B. Boyette, C. Morris, J. K. Pittman, B. Worley. *Second Row*: Mrs. I. Durham, A. Finch, M. Edwards, L. Pope, J. Massey, W. Pope, S. Barnes, L. F. Cooper, R. Parrish, F. Creech. *Third Row*: R. Morgan, B. W. Jones, S. Weaver, J. M. Cockrell, S. Proctor, J. Minshew, T. Langley, J. Minshew, R. Boswell. *Not Pictured*: B. Langley, P. Strickland, B. Bunn, K. Edwards, B. G. Lamm.

It's a Gr

GRADE FIVE

Right, First Row: L. Rose, J. ek, R. Elmore, B. Pope, S. Hall, nson, E. Boyette, W. N. Godwin, , R. Edwards, G. Ellis. *Second* Hales, T. Stancil, M. Pope, C. H. Evans, P. Wood, G. Godwin, , G. Johnson. *Third Row*: F. . Godwin, A. L. Phillips, Mrs. , P. Cooper, J. Daughtry, G. . Weaver, E. Godwin.

GRADE FOUR

t to Right, First Row: J. Godwin, Johnson, R. Creech, J. Morris, J. eaver, T. Johnson, R. Boykin. *Second ow*: A. Harne, P. Batten, L. Weaver, D. Godwin, R. Ricks, P. Cockrell, J. arley. *Third Row*: B. Langston, R. ss, D. M. Godwin, D. M. Wells, D. ward, V. A. Johnson. *Fourth Row*: s. E. Boyette, M. Turner, G. Foster, R. per, J. Godwin, M. L. Boyette, B. pe. *Not Pictured*: S. Cockrell.

GRADE THREE

Left to Right, First Row: G. M. Creech, K. Edwards, J. Wells, J. Hill, L. Brown, W. J. Boswell, R. Edwards, C. Langley, J. Godwin, B. F. Garner, L. Hodge. *Second Row*: Mrs. M. Langston, P. Carter, S. Cockrell, L. Boswell, L. Hall, W. Stancil, L. J. Nixon, J. Hill, W. Crocker, R. Narron, B. S. Brown. *Third Row*: F. Parrish, M. Brinchek, J. Rose, B. J. Creech, J. A. Evans, H. W. Holland, R. Creech, M. Watson, L. Dixon, J. Weaver, B. Hicks. *Not Pictured*: E. Brown, R. Bass, R. Evans.

Great Life

GRADE TWO

Left to Right, First Row: D. Rose, L. Elmore, T. Godwin, W. Boyette, F. Rose, R. Johnson, D. Boswell. *Second Row*: R. Davis, M. Carter, M. Worley, L. Holland, E. Johnson, M. Ballance, W. Batten. *Third Row*: K. Barnes, E. Pope, D. Woodard, Miss J. Baggett, W. Morris, R. Cooper, P. Edwards, D. Weaver.

GRADE ONE

Left to Right, First Row: J. Hill, R. Weaver, J. Massey, E. Johnson, R. Pate, E. Edwards, G. Godwin, G. Boswell, R. Moore. *Second Row*: S. Brinchek, G. Edwards, V. Ottimo, S. Nixon, D. Johnson, B. Boykin, D. Godwin, J. Blackman. *Third Row*: S. Ballance, D. Hicks, A. Davis, P. Lamm, J. Daughtry, Miss E. Godwin, J. Cockrell, H. Pittman, W. Rose, E. Pope. *Not Pictured*: L. Turner.

TIME OFF FOR PLAY

The elementary students make good use of our gym, too!

SNAPSHOTS

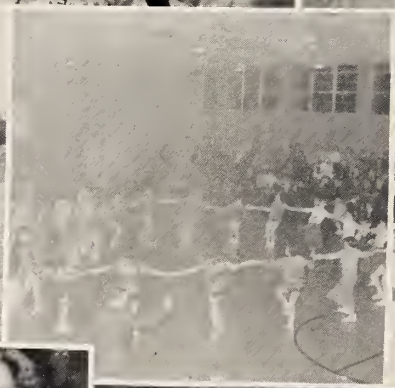

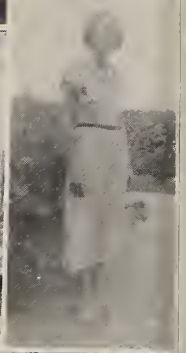

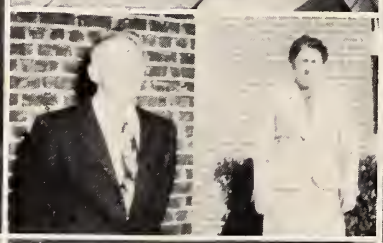

TOAST
OF
THE
TOWN
S. LAMM

"Glendale Echo" Staff

MRS. RUBY OTTIMO
Advisor

ROSE HARE
Editor

Standing, Left to Right: C. Pope, R. Hare, P. Batten, B. Atkinson, B. Renfrow, M. F. Pope, B. J. Creech, Mrs. Ottimo, J. Davis, D. Boyette. *Seated, Left to Right*: S. Lamm, J. Narron, C. Godwin, E. Boykin, S. Stancil.

Girls' Basketball

Left to Right, First Row: F. Pope, J. Creech, P. Godwin; B. Atkinson, P. Batten, K. Durham, E. Peacock, P. Weaver. *Second Row*: George Silver, Coach; P. Foster, V. Phillips, B. Pope, P. Creech, D. E. Boyette, D. Boyette, A. Renfrow, Manager.

Boys' Basketball

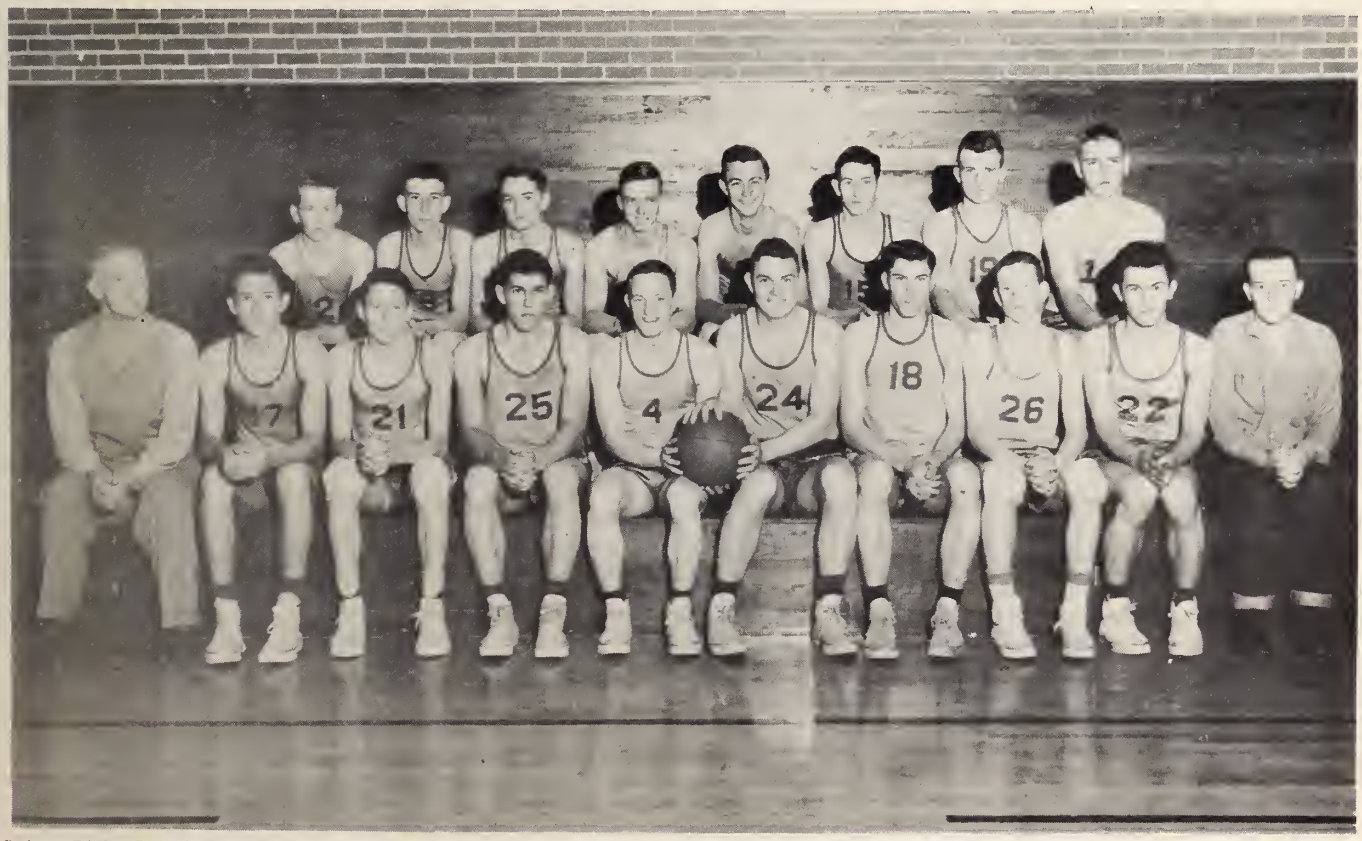

Left to Right, First Row: George Silver, Coach; R. Godwin, G. Boyette, D. Hinnant, C. Pope, R. H. Weaver, S. Parrish, J. Stancil, D. Boyette, F. Johnson, Manager. *Second Row*: L. Parrish, A. Hodge, H. Renfrow, D. Evans, R. Jones, W. Gay, S. Hicks, J. Davis.

Future Homemakers of America

"Toward New Horizons."

Future Farmers of America

"Learning to do, doing to learn; earning to live, living to serve."

Librarians

"We can travel the whole world in our library."

Glee Club

"Music brings harmony to the soul."

French Club

"Le Pont d'Amitie"

Future Teachers of America

Eula Boyette Chapter

Citizenship Club

Senior 4-H Club

"To Make the Best Better"

Cheerleaders

Left to Right: Wanda Batten, Mascot; Betty Lou Narron, Joan Crawford, Mildred Horne, Rochelle O'Neal, and Barbara Stancil.

Junior 4-H Club

Lunchroom Personnel

Left to Right: Mrs. Louise Woodard, Mrs. Lessie Atkinson, Mrs. Imogene Adams, and Mrs. Glennie Godwin.

Bus Drivers

Left to Right: Roy Ray Parrish, Stephen Parrish, Claiborne Pope, Ann Renfrow, Kenneth Davis, Melvin Johnson, and Jackie Stancil.

Custodian

CLIFTON ADAMS

Advertisers

Pine State

MILK - ICE CREAM

"The Natural Choice Since 1919"

Pine State Creamery
Raleigh

Best Wishes

From

SMITHFIELD TOBACCO
WAREHOUSE ASSOCIATION

Sell Your Next Tobacco

At

WATSON WAREHOUSE

"Watson leads Wilson. Wilson leads the World."

THE CHERRY HOTEL

Free Parking

200 Fireproof Rooms
Wilson, North Carolina

JOHNSON'S GARAGE

General Auto Repairs
Cars and Tractors
Route 1 Middlesex

GODWIN'S SHOPPING CENTER

Phone 3733
Highway 222 Middlesex

CHAD NARRON

Clearing — Grading

Phone Zebulon 9-5727
Middlesex

J. W. HINTON GROCERY

Gulf Gas and Oil

Highway 39, Middlesex

ROSE DRY CLEANERS

Phone 2356
Kenly, North Carolina

JOSTEN'S

FINE CLASS RINGS

ANNOUNCEMENTS

ADD'S FEED MILL

Custom Grinding and Mixing

Highways 39 and 42

"Look for the Checkerboard Sign"

WOODARD & CREECH DRUG COMPANY

Prescription Druggists

Phone 2316
Selma, North Carolina
Joe A. Creech W. Grover Creech

PARKER'S BAR-B-Q

Bar-B-Q, Steak, Chicken, Oysters

Dial 7-0926 Highway 301
Wilson, North Carolina

Best Food In Town

CHURCHWELL'S, INC.

JEWELERS

Wilson, North Carolina

BARSHAY'S LADIES' SHOP

Wilson, North Carolina

STARLING'S

"Merchandise of all Kinds"

Smithfield, North Carolina

JUNIOR WOODARD

Groceries, Gas and Oil

Route 1
Middlesex, North Carolina

KENLY LIVESTOCK MARKET

Daily Buyers of

HOGS, COWS & CHICKENS

W. L. Kinsey, Owner

Phone 3521 Kenly, N. C.

NATIONAL BANK OF WILSON

Wilson, North Carolina

Member of

The Federal Deposit Insurance Corporation

BRANCH BANKING & TRUST COMPANY

"The Safe Executor"

Member of

The Federal Deposit Insurance Corporation

Wilson, North Carolina

JORDAN & HOLT, INC.
HARDWARE
Plumbing and Heating Contractors
Kenly, North Carolina

DAVIS GAS & ELECTRIC APPLIANCE COMPANY
Phone 2367
Wilson, North Carolina

Shop with Confidence
LEDER BROS.
Wilson, North Carolina

NORTON'S 5c TO $5.00 STORES
"Something for Everybody"
Kenly-Selma, North Carolina

R. E. TOWNSEND & COMPANY
Real Estate — Insurance
Wilson, North Carolina

BAILEY'S JEWELRY
Diamonds - Watches
Expert Watch Repair
105 South Douglas Street
Wilson, North Carolina

JORDAN'S JEWELERS
Established 1898
Smithfield, North Carolina

W. L. SNIPES & SON
Groceries — Seafoods
Selma, North Carolina

BROWN'S BARBECUE
"A Place for Young People"
Selma, North Carolina

THOMPSON GARAGE
Wrecker Service - Used Parts
Selma, North Carolina

EDMUND'S MEN'S SHOP
Fine Quality For All Men
Selma, North Carolina

BAT JOHNSON'S
Barbecue—Pig and Chicken
Smithfield, North Carolina

SMITHFIELD WHOLESALE BUILDERS SUPPLY

"Quality Building Material"

Dial 2869 Highway 70
Smithfield, North Carolina

RCA

SELMA RADIO and MUSIC CO.

Maytag and Westinghouse Appliances

"We service everything we sell"
Norman Creech, Owner
Selma, N. C.

Compliments of

WOODARD and CO.

Kenly, North Carolina

J. G. BOYKIN TEXACO SERVICE STATION

TEXACO

RFD 3 Kenly, N. C.

AVERY BATTEN
Masonry Contractor
Phone 3728 Kenly, N. C.

R. L. SMITH PAINT SHOP

211 S. Pine St. Wilson, N. C.

KENLY FROZEN FOOD LOCKER

Slaughter and Processing

Phone 4376 Kenly, N. C.

MERLE NORMAN COSMETIC STUDIO

EVELYN'S BEAUTY SALON

Phone 4716 Route 3, Kenly

GRACE'S BEAUTY SALON

Phone 4150 Micro, N. C.

KENLY PURE OIL STATION

Phone 9826 PURE Kenly, N. C.

International Trucks Farmall Tractors

Cotton Buyers and Ginners

FLOYD C. PRICE
AND SONS

"Everything for the Farm and Home"

Dial 2311 Selma, N. C.

DENNY'S

Wilson's Oldest Jewelers

108 West Nash Street
Wilson, N. C.

WHITEWAY SERVICE STATION

TEXACO
FIRE-CHIEF
GASOLINE

EDDIE BOYKIN, Proprietor

Complete Courteous Service

FIRESTONE TIRES

JOYNER'S FUNERAL HOME

AMBULANCE SERVICE

107 N. Pine Street
Wilson, North Carolina

KERMIT RAPER GROCERY

Stancil's Chapel

Highway 42 Kenly, N. C.

GROWERS
COOPERATIVE WAREHOUSE
Highway 301

Wilson, North Carolina

BILL'S WATCH SHOP

Guaranteed Watch Repair

Kenly, North Carolina

CASH CORNER GROCERY

ESSO Products
Groceries and Fish

RED BALLANCE

Kenly, North Carolina

For

ALLIS-CHALMERS FARM MACHINERY

HEAVNER-WALLACE IMPLEMENT CO.

Smithfield, N. C.

Congratulations

NARRON GIN COMPANY

Route 2 Kenly, N. C.

LUCAMA-KENLY BANK

Member

Federal Deposit Insurance Corporation

Lucama Kenly

BLUE FLAME GAS CO.

Stoves, Water Heaters
Space Heaters

Experienced Service Men

Dial 239-1 Night 4651
Kenly, North Carolina

A. G. LEE OIL COMPANY

General Merchant

OIL BURNERS

IS OUR FIRST THOUGHT

Phone 416-8 Route 3
Kenly, North Carolina

This is Your Invitation

TO VISIT

SMITHFIELD NEW CAR DEALERS

WILLIAMS MOTOR CO.
LITTLE'S PONTIAC, INC.
WILSON CHEVROLET COMPANY
BUIE MOTORS, INC.
GARDNER MOTOR CO.
PIPPIN MOTORS, INC.
B. R. WILSON, INC.
WHITLEY AUTO SALES

NEIGHBOR'S MOTOR CO.

Ford

Sales — Service
Kenly, North Carolina

JOHNSTON COUNTY FURNITURE ASSOCIATION

JOHNSTON FURNITURE & APPLIANCE CO.
Benson, N. C.
ECONOMY FURNITURE COMPANY
Selma, N. C.
SELMA FURNITURE CO.
Selma, N. C.
DUNN FURNITURE CO.
Selma, N. C.
HOME FURNITURE & APPLIANCE CO.
Selma, N. C.
ROSE FURNITURE CO.
Benson, N. C.
JONES BROTHERS FURNITURE CO.
Kenly, N. C.
TALTON, INC.
Smithfield, N. C.
JONES BROTHERS FURNITURE CO.
Pine Level, N. C.
MILLER-HOLLAND FURNITURE CO.
Benson, N. C.
PINE LEVEL HARDWARE CO.
Pine Level, N. C.
BARNES FURNITURE COMPANY
Four Oaks, N. C.
DENNING FURNITURE COMPANY
Smithfield, N. C.
G. S. TUCKER & CO.
Smithfield, N. C.

PITTMAN AND MITCHINER

Congratulations
GRADUATES

Cotton and Fertilizers **General Merchandise**

Phone 3147 Micro, N. C.

KENLY SHOPPING CENTER
"Shop Here and Save"
Kenly, North Carolina

NARRON'S GROCERY & TIRE CO.
Kenly, North Carolina

Compliments of
KENLY DRY CLEANERS
Kenly, North Carolina

CITY BARBER SHOP
Kenly, North Carolina

FLETCHER LEWIS GROCERY
Gas and Oil
Route 2 Kenly, N. C.

Courtesy of
LILLIE & MELVIN STARLING
Classes of '28 and '29

DAVIS & KNIGHT GARAGE
Paint and Body Shop
Wilson, North Carolina

Compliments
STARLING GROCERY
Route 2 Kenly, N. C.

DAVIS FEED MILL

PURINA CROWS

Custom Grinding and Mixing
Phone 4236
Kenly, North Carolina

Your Friendly Store

TALTON DRUG CO.

Phone 2721
Kenly, North Carolina

HUNT FUNERAL HOMES

AMBULANCE SERVICE

—Phones—

Wilson 3148 Stantonsbury 2381

J. DOBBIN BAILEY

General Merchant

Kenly, North Carolina

Compliments of

FAMILY GROCERY

Kenly, North Carolina

H. M. GRIZZARD AND COMPANY

"We Serve You
From the Cradle to the Grave"

Kenly, North Carolina

RAINS AUTO SUPPLY COMPANY

Esso Products

Auto Parts and Accessories
Phone 2266 Kenly, N. C.

KENLY PRINTING CO.

Printing and Binding Offices

Phone 356-1 P. O. Box 383
Kenly, North Carolina

GEORGIA'S BEAUTY SALON

Phone 4681 Kenly, N. C.

JASPER LEWIS GROCERY

Gas and Oil

Highway 42 Middlesex, N. C.

CORNER GRILL

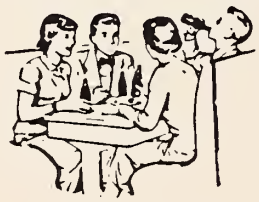

"Eats For All"

Kenly, North Carolina

Congratulations

GRADUATES

PARENTS-TEACHERS ASSOCIATION

GLENDALE HIGH SCHOOL

SUPER-DUPER MARKETS

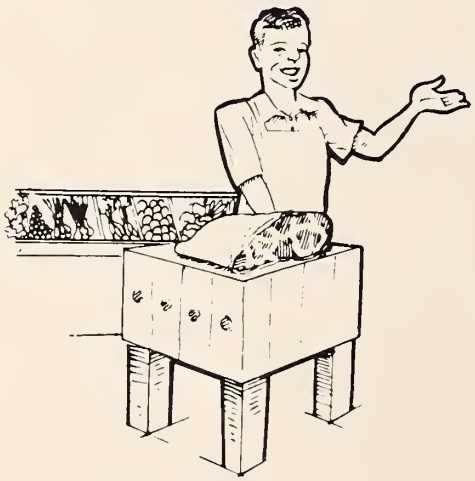

124 South Tarboro Street
1000 East Nash Street
324 South Daniels Street

Wilson, North Carolina

Merrill, Lynch, Pierce, Fenner & Beane

Underwriters and Distributors of Investment Securities

119 W. Nash St. Wilson, N. C.

Compliments of

EASON'S JEWELERS

Selma, North Carolina

J. CARL NARRON

Cafe and Groceries

Route 1 Middlesex, N. C.

W. T. BOYETTE'S STORE

General Merchandise
Gas and Oil

Route 2 Kenly, N. C.

SIDEWALK PRODUCE CENTER

South Tarboro Street
Wilson, North Carolina

Proprietors
J. MANNING NARRON
JIMMIE PITTMAN

SIMMONS CHEVROLET COMPANY

CHEVROLET

"Chevrolet, the car most people buy"

Phone 2411 Kenly, N. C.

DICK'S ELECTRICAL CO.

CONTRACTING

Sales and Service

Ward Blvd. Phone 7-0118
Wilson, North Carolina

KENLY DRUG CO.

"The First Thought in Drugs"

Two Registered Druggists

Kenly, North Carolina

BRUCE'S HOT DOG STAND

"Eats for Everyone"

Wilson, North Carolina

Compliments

FIRST CITIZENS BANK

Smithfield, North Carolina

EM-JAY

SPORTING GOODS CO.

106 S. Tarboro Street
Wilson, North Carolina

In Wilson

MOTHER & DAUGHTER FASHIONS

101-105 East Nash Street

Compliments of

GRANTHAM'S

Boys' and Young Men's Shop
Smithfield, N. C.

ATLANTIC

GREYHOUND CO.

BRANCH BANKING & TRUST COMPANY

"The Safe Executor"
Member of

THE FEDERAL DEPOSIT INSURANCE CORPORATION

Selma, North Carolina

Compliments of

DR. RACHEL JORDAN
Optometrist

BARRETT'S PRINTING COMPANY

MEDLIN PRINTING CO.

COMPLIMENTS

GRAHAM DEAN

ROCKY MOUNT PRODUCTION CREDIT ASSOC.

TOWE INSURANCE SERVICE

RICE'S MEN'S AND BOYS' SHOP

DR. WOOTEN

DAVID BOYKIN

W. J. WOODARD

HAROLD CREECH

DR. DENNING

DR. H. M. POTEAT

RICHARDSON'S JEWELRY SHOP

C. P. FARRIS

G. S. TUCKER & CO.

FARRELL SUPPLY CO.

HEILIG-MEYERS

LUCILLE'S BRIDAL & FORMALS

STANDARD FINANCE CO.

J. D. SMITH

R. E. QUINN

MR. WILEY NARRON, Attorney

HOOD'S DRUG STORE

REFRIGERATION AND APPLIANCES, INC.

QUEEN'S UPHOLSTERING SHOP

FARMER'S WAREHOUSE

DOKEY GRIMSLEY

AUTOGRAPHS

AUTOGRAPHS

AUTOGRAPHS

AUTOGRAPHS

The programs in our television have been many and varied. They have not been rehearsed. We have tried to show them in word and picture as they occurred, naturally and spontaneously, throughout our school year of 1956-57.

As you view these programs in the years to come we, the staff, sincerely hope that you will enjoy them over and over again as much as we have enjoyed presenting them to you.

THE STAFF

AUTOGRAPHS

AUTOGRAPHS

AUTOGRAPHS

AUTOGRAPHS

AUTOGRAPHS

A Product of
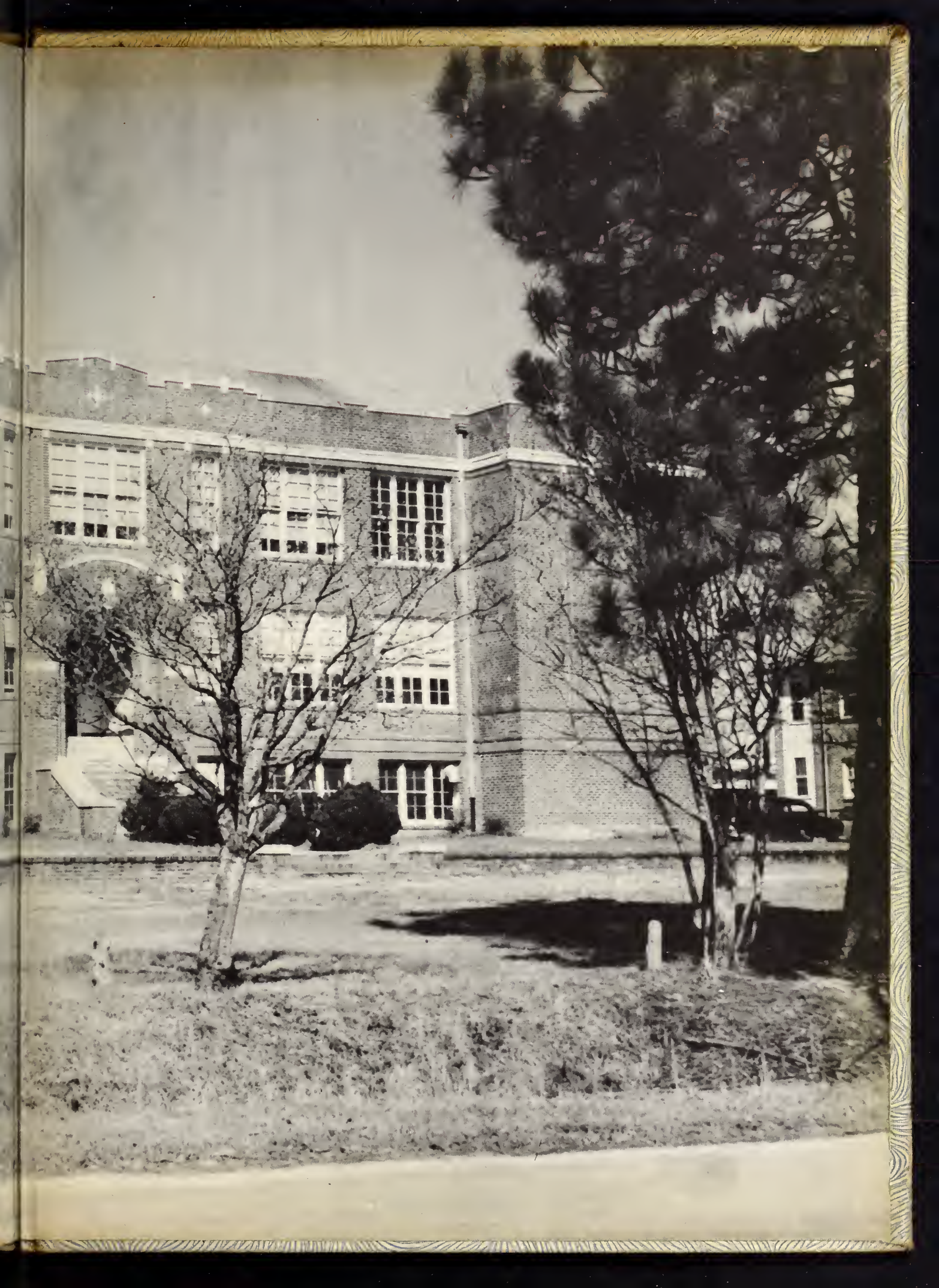
333 INDIANA AVENUE
WINSTON-SALEM, N.C.